

SEPTIC TANK DETAIL WELL DETAIL

JOINERIES

D	DOOR	3'6" x 7'0"
D1	"	3'0" x 7'0"
D2	"	2'6" x 7'0"
W	WINDOW	4'0" x 4'6"
V	VENTILATOR	3'0" x 2'0"

SPECIFICATION

SAND FILLING IN FOUNDATION
 PCC 1:4:8 IN FOUNDATION
 BRICK WORK IN C.M. 1:5
 RCC WORK IN 1:2:4
 PLASTERING IN C.M. 1:4

AREA DETAIL	SFT	SQ. MT.
TOTAL EXTENT OF THE SITE	1800	167.22
PRO. BUILT UP AREA	540	51.03

COLOUR INDEX

ROADS _____
 BOUNDARY _____
 PROPOSALS _____

SCALE: 1" TO 8'0"

RESIDENTIAL BUILDING IN
 T.S. NO. 1, (NEW), BLOCK NO. 17 (NEW)
 PLOT NO. 50, JAYAKIRAN
 NAGAR, SEMBIYAM VILLAGE,
 MADRAS. (PROPOSED CONSTN.)

Planning Permit No. A/16238/134/94

APPROVED

SUBJECT TO THE CONDITIONS IN THIS OFFICE LETTER.

No. A/27741/93 Date 16/5/94

FOR MEMBER SECRETARY
 MADRAS METROPOLITAN
 DEVELOPMENT AUTHORITY
 MADRAS - 600 008.

ELEVATION

SECTION ON AB

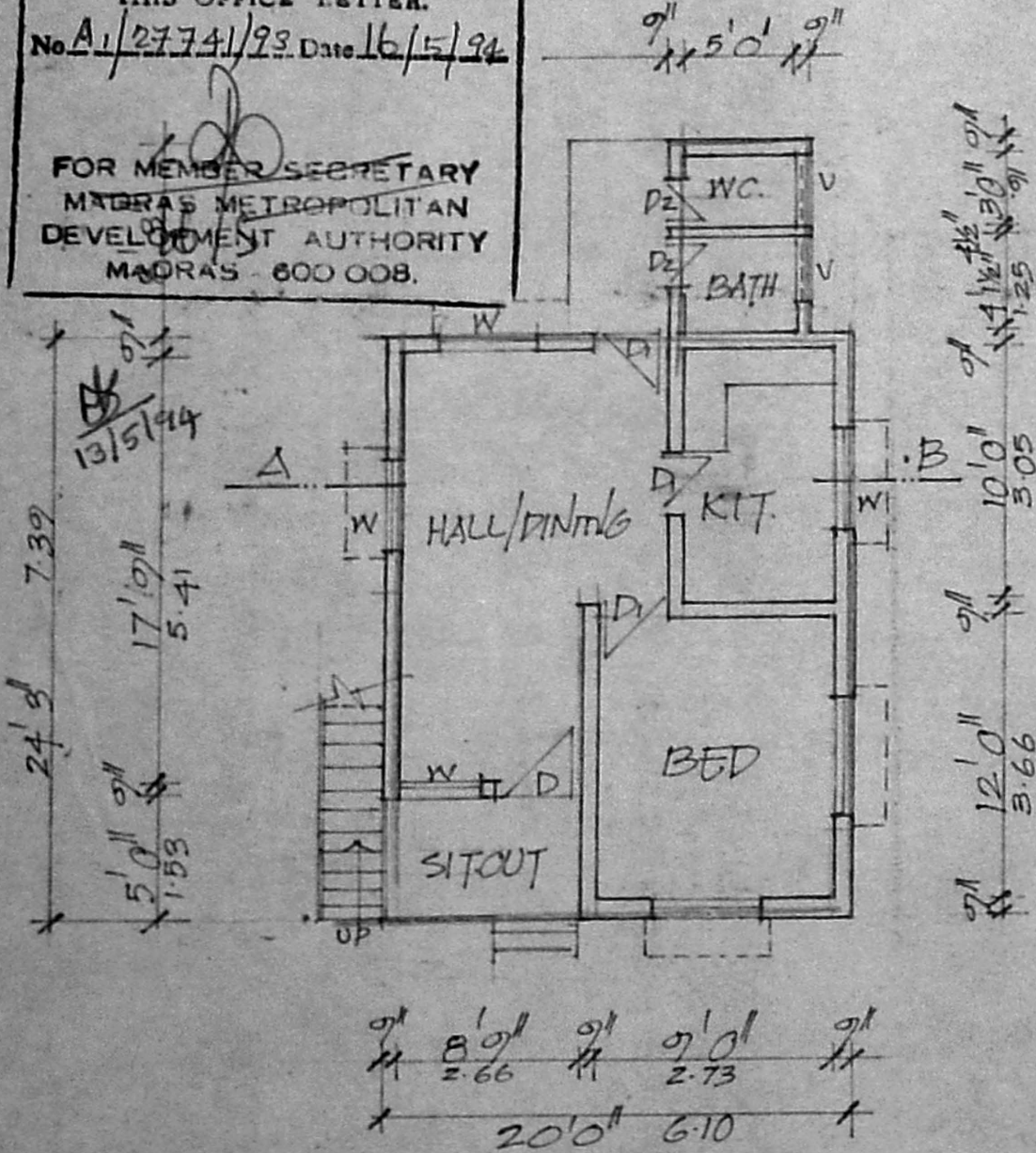

PLAN

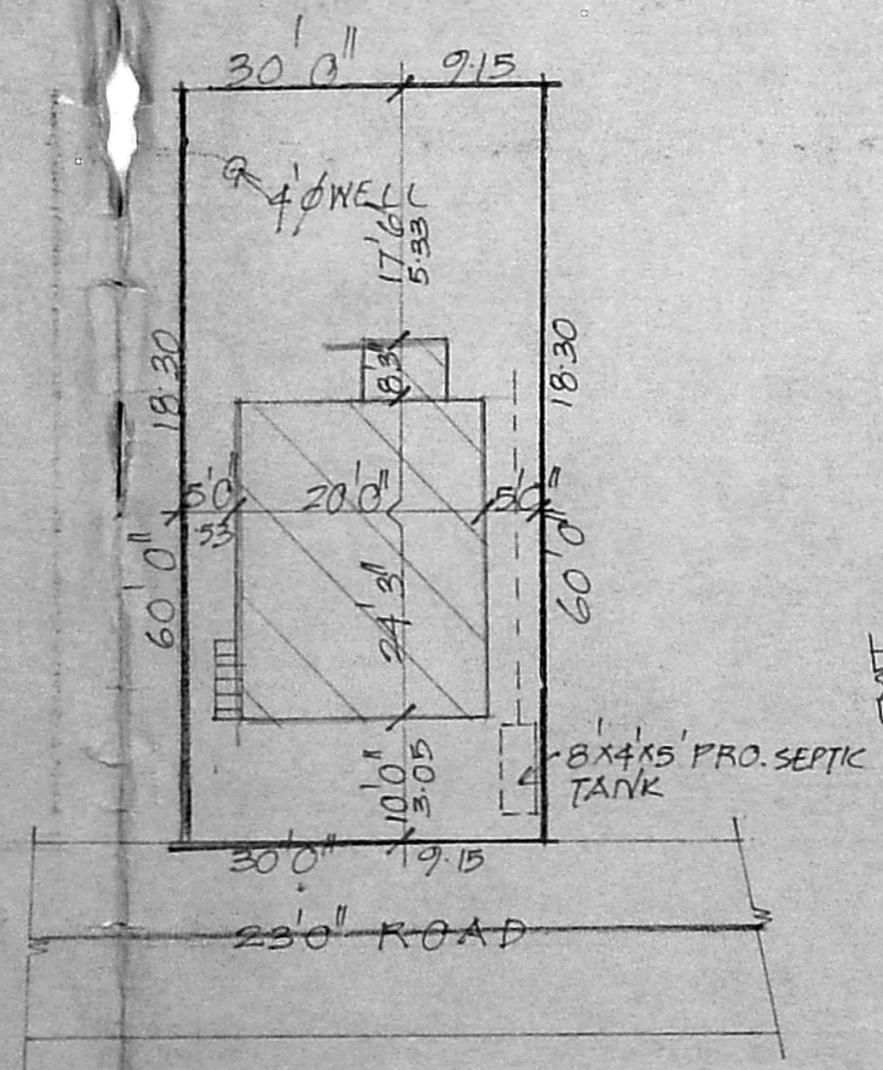

SITE PLAN
 SCALE 1" TO 16'0"

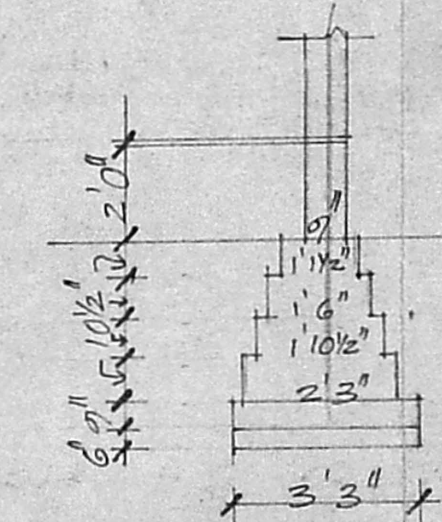

FOUNDATION DETAIL

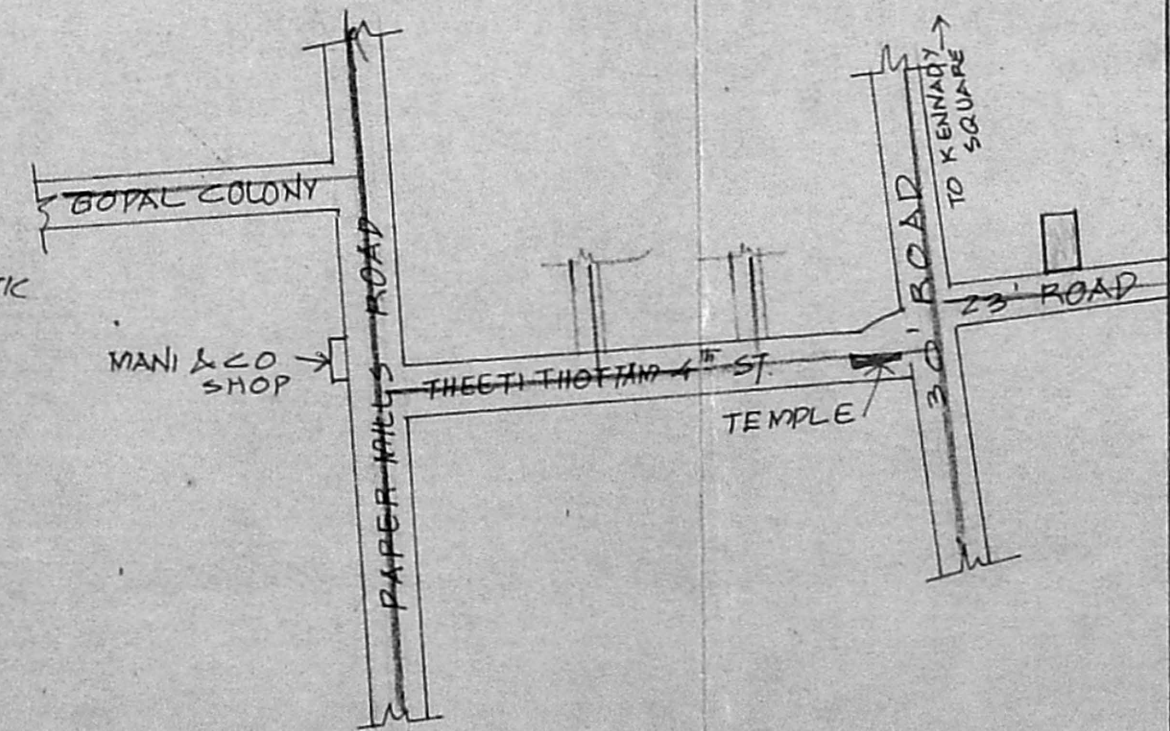

OWNER'S SIGNATURE

G. Krishnamurthy Rao

G. G. KRISHNAMURTHY RAO
 CIVIL ENGINEER
 CLASS I LICENSED SURVEYOR NO. 370
 CORPORATION OF MADRAS
 C-10, SANKH AVENUE
 11/12, LAKE VIEW ROAD, MADRAS-600033

LICENSED SURVEYOR.